

SMILEWELL

DENTISTRY & IMPLANTS

REFERRAL BROCHURE

DENTAL IMPLANTS

ORAL SURGERY

IV SEDATION

CBCT SCANNING
SERVICE

For enquiries, call:

📞 0208 706 0060

Submit a referral online:

🌐 www.smilewelldental.co.uk/referrals

WE WELCOME THE FOLLOWING REFERRALS:

1 Dental Implants

- ✓ Single implants
- ✓ Immediate implants
- ✓ Simple and complex bone grafting including block grafts
- ✓ Sinus grafting
- ✓ All On X procedures
- ✓ Extra maxillary implants: pterygoid and zygomatic implants
- ✓ Soft tissue surgeries

2 Oral Surgery

- ✓ 3rd molar removal
- ✓ Surgical extractions
- ✓ Oral antral fistula repair
- ✓ Removal of benign soft tissue lesions

3 IV Sedation

- ✓ Single drug with Midazolam
- ✓ Multi-drug pharmacy for complex cases

4 CBCT Scanning Service



To refer a patient to the SmileWell Implant Unit, we have streamlined the process for your convenience. Simply complete the online referral form available at www.smilewelldental.co.uk/referrals.

Please provide as much detail as possible to ensure an accurate assessment and appropriate treatment planning. Once we receive the completed referral form, our team will promptly review it. We will then reach out to your patient

directly to introduce ourselves, provide them with relevant information, and schedule an appointment at their convenience.

Throughout the treatment process, we understand the importance of keeping the referring dentist fully informed. We provide regular updates on the progress of your patient, including treatment plans, procedures performed, and any necessary follow-up care.

OUR PROTOCOL: BUILDING TRUST WITH REFERRERS



- ✓ At SmileWell Dental Clinic in Borehamwood, we understand the importance of collaborative care and value our partnerships with local and national dentists in our referral network. Our goal is to complement and enhance the existing dental services provided by our referring colleagues, while expanding the range of treatment options available to their patients.
- ✓ We take pride in our team of expert clinicians who have extensive experience in managing referred patients. When we receive a referral, we understand that it is a result of the referring dentist's trust in our skills and expertise. Therefore, we approach each referred patient with the greatest professionalism and respect.
- ✓ Our commitment to maintaining strong relationships with our referring dentists is paramount. We prioritise open and transparent communication ensuring that referring dentists are fully informed about the progress and treatment plans for their patients. We welcome referring dentists to attend appointments and consultations with their patients, allowing for a collaborative approach to treatment decisions and ensuring continuity of care.
- ✓ When treating referred patients, our focus is solely on addressing the specific issue that has been referred to us. We respect the referring dentist's role as the primary dental care provider and work closely with them to provide the necessary specialised care, while keeping them involved in the decision-making process. We understand that referring dentists have developed trusting relationships with their patients. We strive to build upon these relationships ensuring that patients feel supported and comfortable throughout their treatment journey with us. We believe that by working together, we can provide the highest quality care and achieve the best possible outcomes for our shared patients.
- ✓ Our commitment to exceptional patient care, combined with our dedication to fostering strong partnerships with referring dentists, sets SmileWell Dental Clinic apart. We value the collaborative relationship with our referring dentists and strive to maintain open lines of communication. We encourage you to reach out to us at any time with questions or concerns regarding your referred patient. We appreciate your trust in our expertise and look forward to working together to achieve excellent outcomes for your referred patients.

HOW TO REFER: THE PROCESS

Our process for receiving dental referrals is designed to ensure seamless communication and collaboration with referring providers. Here is a brief explanation of how we receive dental referrals:

1 Referral Request:

Referring dentists initiate the referral process by submitting a referral request to our dental practice. This can be done through our website, www.smilewelldental.com/referrals, or phone.

2 Referral Information:

The referral request typically includes essential information about the patient, such as their name, contact details, relevant medical history, specific dental concerns, and any supporting documents, such as X-rays or dental records. The referring provider may also provide details about treatment preference, if applicable.

3 Referral Assessment:

Upon receiving the referral request, our dental team promptly reviews the provided information. We assess the patient's dental needs, evaluate the appropriateness of the referral, and determine the most suitable specialist to address the patient's specific requirements.

4 Appointment Scheduling:

Once the referral is accepted, we contact the patient directly to schedule an appointment with our clinicians. We strive to accommodate the patient's preferences and schedule the appointment at the earliest possible convenience.

5 Communication with Referring Provider:

Throughout the referral process, we maintain open communication with the referring provider. We may reach out to the provider to clarify any details, request additional information if needed, or update them on the status of the referral. This ensures a collaborative approach to patient care and facilitates the exchange of essential information.

6 Referral Confirmation:

After the appointment is scheduled, we send a confirmation notification to the referring provider, acknowledging the receipt of the referral and providing details about the scheduled appointment. This confirmation ensures that the referring provider is informed and can track the progress of their patient's care.

7 Patient Follow-up:

Following the consultation or treatment, we provide appropriate feedback and updates to the referring provider. This can include treatment summaries, recommended follow-up care, and any necessary information to ensure continuity of care for the patient.

By following this process, we aim to establish effective communication channels with referring providers, facilitate efficient scheduling of appointments, and ensure that our patients receive the necessary dental care in a timely manner.

WELCOME TO OUR CLINICAL DIRECTOR

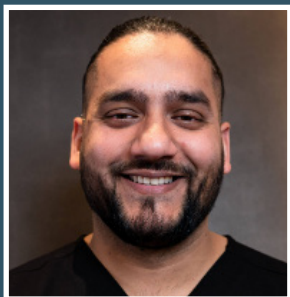

Dr Adeel Ali

BDS MJDF RCS (Eng) Dip. Implant
Tatum Institute MSc Implantology

- GDC No: 153567
- 15 years experience in Dentistry
- 11 years experience in Implantology
- Over 3000 implants placed
- Winner of "Patients Choice Award 2021"
- Mentor and trainer
- Expert consultant in complex cases

Dr. Adeel Ali's passion for implant dentistry and his unwavering pursuit of excellence have positioned him as a trusted authority in the field. His advanced training, combined with his commitment to staying abreast of the latest advancements, allows him to provide his patients with cutting-edge implant solutions tailored to their unique needs.

Dr. Ali's mastery of complex implant procedures, including zygomatic and pterygoid implants as well as sinus bone grafting, highlights his technical proficiency and expertise. His close mentorship under Prof. Hilt Tatum, a pioneer in dental implants and the inventor of the sinus bone graft procedure, has shaped his surgical skills and refined his approach to achieving optimal results.

Beyond his technical expertise, Dr. Ali's patient-centred approach has earned him a stellar reputation. His dedication to providing exceptional care and

ensuring patient satisfaction garnered him the esteemed "Patient Choice Award" in 2021. This recognition speaks volumes about his commitment to building strong relationships with patients, listening to their concerns, and delivering personalised treatment plans that address their specific goals.

Dr. Ali's expertise extends beyond his clinical practice. As a respected trainer and mentor, he shares his knowledge and experience with fellow professionals, contributing to the advancement of implant dentistry as a whole. His dedication to education and his commitment to improving the standards of care in the industry make him a trusted resource for colleagues. His pursuit of excellence, dedication to ongoing learning, and exceptional treatment outcomes have positioned him as a leader in the field, transforming smiles and improving the lives of his patients through the power of dental implants.

TESTIMONIALS

WHAT THEY SAY ABOUT US

DR ROB JUNG

Monument Dental Studios, Peterborough

"Adeel is a fantastic human being, clinician and mentor. He has a vast amount of experience in the implant field and is one of a handful of clinicians in the UK that is purely focused on Dental Implantology, and specifically Same Day Full Arch treatments. I have had the pleasure to assist him during various procedures at SmileWell and I'm always impressed with how he can relax his patients, make them feel safe and at ease, and explains the process of their procedure in a way the patient can understand. I have referred my own mother to SmileWell for complex implant work and she is delighted with the results!"

DR GARY SATCHITHANANTHAM

"I have known Adeel for over 10 years. He is extremely experienced in the field of implant dentistry and a gifted surgeon and great mentor. He has a calm, caring and reassuring manner which instantly puts people at ease. He has mentored me through many difficult cases and is willing to help at any time, day or night. He is especially experienced in the complex field of 'All on 4' and 'Teeth in a Day' treatments which he carries out at SmileWell. I have learnt a great deal about these treatment modalities from him and continue to refer complex cases to SmileWell."

DR AMMAR AL HOURANI

Consultant Endodontist and Honorary Clinical Lecturer at Liverpool Dental School

"I have known Dr Ali for many years. He is an exemplary clinician, and his implant work is consistently carried out to the very highest level and in line with gold standard evidence based clinical teaching. I have shadowed Dr Ali and refer many of my cases to SmileWell when endodontic treatment has failed or cannot be carried out for a variety of clinical reasons. My patients speak very highly of SmileWell and Dr Ali's friendly and warm chairside manner. A great implantologist and clinic."

DR HIMAL HIRANI

"Can't recommend SmileWell highly enough. Adeel has been brilliant at offering advice, detailed protocols, or going through cases where I have needed mentoring or a referral. His skills as a surgeon and as a person are exemplary, his team is phenomenal, and his progressive attitude and willingness to improve himself, even at his level, is inspiring."

DR RON AND LAMA BROWN

Hampton Wick Dental Centre

"Dr Adeel Ali's surgical and mentoring skills are second to none. A consummate professional with exceptional skill and talent, his work has not only benefited the patients but has also helped develop the clinicians and nursing staff, as well as advance the whole practice. He is highly respected and appreciated by patients and staff alike."

DR RYAN HUGHES

"Adeel is not only a skilled implant surgeon but also a hugely approachable and engaging colleague and friend. He has developed a wealth of experience and exudes confidence in his approach to both surgery, referrals and mentoring others. Would recommend his services at SmileWell to anyone looking for an expert implantologist."



ABOUT SMILEWELL

SmileWell Dental Clinic is dedicated to providing exceptional oral care and creating beautiful, healthy smiles. We pride ourselves on offering high quality dental services at affordable prices, where patient comfort and satisfaction are top priorities. Our friendly and caring staff members go the extra mile to ensure that every patient receives personalised attention and feels valued throughout their dental journey.

Our team consists of highly skilled dentists, hygienists, and implantologists committed to delivering the highest quality care. These professionals stay at the forefront of the latest advancements in dentistry, continuously training and absorbing the latest techniques and technology to offer the most advanced and effective treatments to its patients. In addition to the expertise of our clinicians, our clinic is known for its state-of-the-art facilities and patient-centric approach to dentistry.

We strive to empower individuals to take an active role in their oral health by taking the time to thoroughly explain treatment options, answer questions, and provide comprehensive instructions, enabling patients to make informed decisions and maintain optimal oral health.

Conveniently located in Borehamwood, and easily accessible by public transport and by car with plenty of on-site parking, the clinic offers flexible appointment scheduling to accommodate the busy lifestyles of its patients. The administrative staff at SmileWell are friendly and efficient, providing transparent information regarding treatment costs and financing options.

SmileWell Dental Clinic is dedicated to delivering exceptional dental care in a compassionate and comfortable environment and is a trusted choice for patients seeking outstanding treatments and beautiful smiles.

SITE FEATURES



On-Site
Laboratory



Qualified
lab technicians



CBCT
Scanner



iTero
scanner



4 surgery
rooms



Serene decor
and premium
environment



On-site
parking



5 mins walk from
Borehamwood &
Elstree train station

OUR SERVICES

IMPLANTS

- ✓ Single
- ✓ Full arch
- ✓ Double Arch
- ✓ Same-day smiles

COSMETICS

- ✓ Veneers
- ✓ Bonding
- ✓ Whitening

ORTHODONTICS

- ✓ Invisalign & Aligners
- ✓ Braces
- ✓ Mouth Guards

OTHER

- ✓ Bone graft
- ✓ Sedation
- ✓ General dentistry
- ✓ Airflow Hygiene Treatment

SMILEWELL

DENTISTRY & IMPLANTS

OPENING HOURS

Mon:	8.30am – 5.30pm
Tue:	8.30am – 5.30pm
Wed:	8.30am – 5.30pm
Thu:	8.30am – 5.30pm
Fri:	8.30am – 5.30pm
Sat:	9.00am – 1.00pm

CONTACT US

☎ 0208 706 0060 | 07498 373 674

✉ hello@smilewelldental.co.uk

🌐 www.smilewelldental.co.uk

📍 Gerrard House 43-45 Theobald
Street Borehamwood WD6 4RT

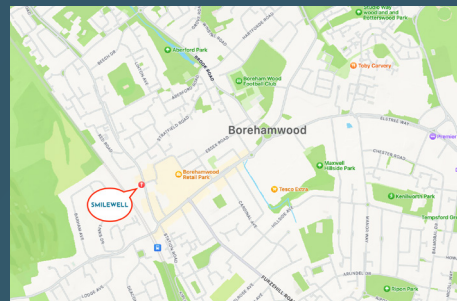

Follow us

📘 Smilewell Dental

🌐 @smilewellclinic

📷 @smilewellclinic

📺 @smilewelldentalclinic

